



Imaging Masterclasses

Presents

SCANFEST

2026, New Delhi

Theme : "Early Insights, Better Outcomes"

 15th May, 2026 Pre Conference Workshop

 16th & 17th May, 2026 Conference

 Venue-Holiday Inn, Aerocity, New Delhi



Conference
Brochure



Welcome Message

Dear Colleagues,

Greetings from **Scanfest'26** ! On behalf of the Scientific Committee, we extend a warm welcome to the capital of India "Delhi" for the **Scanfest'26** scheduled to take place on **15th - 17th May 2026**, at **Holiday Inn, Aerocity, New Delhi**. The conference is organized by **Imaging Masterclasses**.

The theme of the conference is ***"Early Insights, Better Outcomes"***

New Delhi is the capital of India and is famous for its rich and exclusive heritage and culture. Several unique and beautiful historical monuments, religious places, architectural wonders, delicious eateries and buzzing bazaars make the city an amazing tourist attraction to explore.

ScanFest 2026, where we converge to explore the complexities of fetal anomalies and interventions. As we embark on this three - days journey, we recognize the importance of our collective efforts in shaping the future of prenatal care. Through shared knowledge, innovative technologies, and compassionate care, we aim to make a tangible difference in the lives of expectant parents and their unborn children. So, let us embrace this opportunity to learn, collaborate, and inspire one another as we strive towards excellence in fetal Imaging.

Welcome to **ScanFest 2026**, where our dedication transforms possibilities into realities."

We eagerly anticipate your participation in the Conference.
Thank you, and best regards.

Warm Regards,



Dr. Vivek Kashyap
Organizing Chairperson



Dr. Pauldeep Kaur
Organizing-Co Secretary



Dr. Nishant Thapar
Organizing-Co Secretary

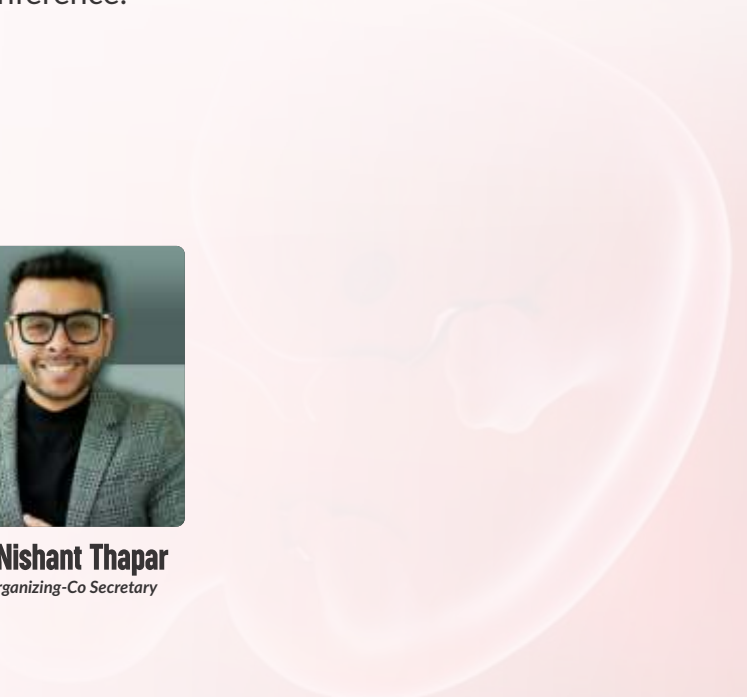

Our Faculty



Dr. Fred Ushakov
(U.K)



Dr. Vivek Kashyap
(Delhi)



Dr Hadas Miremberg
(Isreal)



Dr B.s. Ramamurthy
(Bengaluru)



Dr. Prashant Acharya
(Ahmedabad)



Dr. Chander Lulla
(Mumbai)



Dr. Nitin Chaubal
(Mumbai)



Dr. TLN Praveen
(Hyderabad)



Dr. Lt Col. Priscilla Joshi
(Pune)



Dr Annu Singhal
(Prof. RML, Delhi)



Dr Surabhi Vyas
(Prof. AIIMS, Delhi)



Dr. Bipin R Shah
(Mumbai)



Our Faculty



Dr. Vivek Krishnan
(Kochi)



Dr. Rachita Ramamurty
(Kochi)



Dr. Balu Vaidyanathan
(Kochi)



Dr. Radhika Batra
(Delhi)



Dr. Madhvi Chandra
(Delhi)



Dr. Nidhi Bhatnagar
(Delhi)



Dr. Amandeep Singh
(Amritsar)



Dr. Dhruva Rajgopal
(Bengaluru)



Dr. Vikas Kaushal
(Zirakpur)



Dr. Preeti Parekh Tomar
(Indore)



Dr. Asmita Rathore
(Delhi)



Dr. Sunita Varma
(Delhi)



Dr. Seema Thakur
(Delhi)



Dr. Sunita Bijarnia
(Delhi)



Dr. Nafisa Shakir Batta
(Delhi)



Dr. Upma Saxena
(Delhi)



Dr. Pauldeep Kaur
(Gurgaon)



Dr. Veronica Arora
(Delhi)



Dr. Shreyasi Sharma
(Gurgaon)



Dr. Vandana Chadha
(Delhi)



Our Faculty



Dr. Narjit Kaur
(Ludhiana)



Dr. Divya Pandey
(Sonipat)



Dr. Prachi Singhal
(Modinagar)



Dr. Savita Dagar Solanki
(Delhi)



Dr. Namarata Kumar
(Lucknow)



Dr. Neha Gupta
(Noida)



Dr. Shandhya Dhankhar
(Chandigarh)



Dr. Mahesh Inder
(Bhatinda)



Dr. Harpreet Kaur Isher
(Mohali)



Dr. Shreshta Agarwal
(Bhatinda)



Dr. Jyoti Gupta
(Noida)



Dr. Shalini Mittal
(Gurugram)



Dr. Chhavi Sarkari
(Gorakhpur)



Dr. Bhavneet Kaur
(Chandigarh)



Dr. Bhumika Singh
(Prayagraj)



Dr. Shruti Thakur
(Shimla)



Dr. Aditi Dubey
(Prayagraj)



Dr. Sushmita Namdev
(Indore)



Dr. Akanksha Garg
(Sirsa)



Dr. Gurnihal Singh Chawla
(Delhi)



Dr. Shweta Goyal
(Chandigarh)



Dr. Niha Chakravarty
(Chandigarh)



Dr. Ashish Dua
(Chandigarh)



Dr. Jyoti Gupta
(Delhi)

Regional Coordinators



Dr. Amandeep Singh
Amritsar



Dr. Kavita Aggarwal
Ludhiana



Dr. Mahesh Inder
Bhatinda

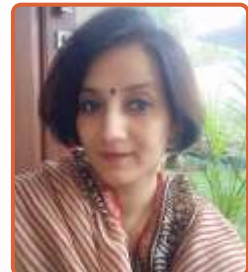

Dr. Shrestha Agarwal
Bhatinda



Dr. Narjit Kaur
Ludhiana



Dr. Mantej Singh Sooch
Phagwara



Dr. Navroop Kaur
Patiala



Dr. Jasmine Kaur
Ambala



Dr. Akash Singh Bal
Amritsar



Dr. Sahil Chaudhary
Karnal



Dr. Ghazal
Kurukshetra



Dr. Kshitij Dhuria
Fazilka



Dr. Akanksha Garg
Sirsa & Hisar



Dr. Ritika Joshi
Phagwara



Dr. Vanshika Kohli
Ludiana



Dr. Yatiraj Dhir
Ludiana

Regional Coordinators



Dr. Nitin Gupta
Jaipur



Dr. Piyush Goyal
Jodhpur



Dr. Arunima Gupta
Bikaner



Dr. Mudit Kumar
Bikaner



Dr. Pragati Verma
Haldwani



Dr. Priyanaka Verma
Haridwar



Dr. Namrata kumar
Lucknow



Dr. Archita Shaleen
Lucknow



Dr. Indrani Ghosh
Lucknow



Dr. Anju jain
Varanasi



Dr. Chhavi Sarkari
Gorakhpur



Dr. Arshad Bhatt
Jammu and kashmir



Dr. Rashmi Sharma
Jammu and kashmir



WORKSHOPS

Workshop-1: a) Basic Hands-on fetal invasive and interventions workshops
b) Advanced Hands-on fetal invasive and interventions workshops
with **Dr Vivek Krishnan & Dr Dhruva Rajgopal**

Workshop 2: Advanced workshop with **Dr. Fred Ushakov**
Fetal Anomalies, Early Detection and Follow-Up

Workshop-3: O.P.U.S. Simulator Based Hands on Ultrasound Training
with **Dr Hadas Miremberg, Dr Vivek Krishnan and Dr Vivek Kashyap**

Workshop-4: Hands on 3D/4D Workshop on Laptop **Dr Balu Vaidyanathan and Dr Chander Lulla**

Workshop 5: Abnormal Placenta, Clinical impact, Placental genetics, Epigenetics & Role of Ultrasound

Workshop-6: Genetics workshop for Every Specialist

Workshop-7: Hands on 3D/4D workshop on ultrasound machines.
Feta heart STIC, Fetal CNS and Fetal Face with **Dr. Fred Ushakov & Dr Prashant Acharya**

*f*etal Basics to Advanced
**Anomalies and
Updates on
women Imaging**

**EXCLUSIVE SESSIONS ON
MSK AND BREAST IMAGING**



Conference Fee

Registration information

| Category | Super Early Bird First 50 Registrations | Early Bird 50 to 100 Registrations | Regular 100 to 200 Registrations | Onspot |
|--|--|---------------------------------------|-------------------------------------|----------|
| Delegates Conference | 7,800/- | 8,800/- | 10,800/- | 12,800/- |
| Delegates Conference with Gala Dinner | 10,800/- | 11,800/- | 13,800/- | 15,800/- |
| PG Students | 5,000/- | 5,200/- | 5,400/- | 7,800/- |
| PG Students with Gala Dinner | 8,000/- | 8,200/- | 8,400/- | 10,800/- |
| Day Registration Sunday 17 th May only | 4,800/- | 5,800/- | 6,800/- | 8,800/- |

Above price inclusive of GST

Workshops

| Category | Early Bird Till 30 th March 2026 | Regular From 1 st April to 10 th May-26 | Onspot |
|--|--|--|----------|
| Workshop-1: a) Basic Hands-on fetal invasive and interventions workshops b) Advanced Hands-on fetal invasive and interventions workshops with Dr Vivek Krishnan, Dr Dhruva Rajgopal & Team | 13,000/- | 14,000/- | 16,000/- |
| | 23,000/- | 24,000/- | 26,000/- |
| Workshop 2: Advanced workshop with Dr. Fred Ushakov Fetal Anomalies, Early Detection and Follow-Up | 3500/- | 4500/- | 6000/- |
| Workshop 3: O.P.U.S. Simulator Based Hands on Ultrasound Training with Dr Hadas Miremberg, Dr Vivek Krishnan and Dr Vivek Kashyap | 9,000/- | 10,000/- | 11,000/- |
| Workshop-4: Hands on 3D/4D Workshop on Laptop with Dr Balu Vaidyanathan and Dr Chander Lulla Fetal Heart & Fetal CNS | 4000/- | 5000/- | 6000/- |
| Workshop 5: Abnormal Placenta, Clinical impact, Placental genetics, Epigenetics & Role of Ultrasound | 3000/- | 4000/- | 6000/- |
| Workshop-6: Genetics workshop for Every Specialist Dr. Ratna Puri, Dr Veronica Arora and Team | 3000/- | 4000/- | 6000/- |
| Workshop-7: Hands on 3D/4D workshop on ultrasound machines. Feta heart STIC, Fetal CNS and Fetal Face with Dr. Fred Ushakov & Dr Prashant Acharya | 5000/- | 6000/- | 7000/- |

Above price inclusive of GST

[Click here to Register!](#)

Note:

- Registration fee is inclusive of 18% GST and transaction charges, as applicable
- Refund Policy - 50 percent of amount will be refunded if cancelled before 9th April, After 09th april no refunds
- Registration fee includes access to scientific sessions, trade exhibition, conference lunches and Conference kit .
- Entry to the Gala Dinner on 16th May will be available only for those delegates who have opted for the Gala Dinner during registration
- Kit bag is subject to availability for on-spot registration.

Residential Packages -Delegate

| Category | Early Bird Till 15 th April 2026 | Regular From 16 th April to 14 th May | Onspot |
|--|--|--|----------|
| Conf Delegate +Twin Sharing Basis (1 Night) | 14,300/- | 16,300/- | 18,300/- |
| Conf Delegate + Single Occupancy (1 Night) | 19,600/- | 21,600/- | 23,600/- |
| Conf Delegate + Double Occupancy (1 Night) | 21,370/- | 23,370/- | 25,370/- |
| Conf Delegate + Gala Dinner + Twin Sharing (1 Night) | 17,300/- | 19,300/- | 21,300/- |
| Conf Delegate + Gala Dinner + Single Occupancy (1 Night) | 22,600/- | 24,600/- | 26,600/- |
| Conf Delegate + Gala Dinner + Double Occupancy- 1 Night | 24,370/- | 26,370/- | 28,370/- |
| Conf Delegate + Twin Sharing (2 Night) | 20,800/- | 22,800/- | 24,800/- |
| Conf Delegate + Single Occupancy (2 Night) | 31,400/- | 33,400/- | 35,400/- |
| Conf Delegate + Double Occupancy (2 Night) | 34,900/- | 36,900/- | 38,900/- |
| Conference Delegate + Gala + Twin Sharing basis (2 Night) | 23,800/- | 25,800/- | 27,800/- |
| Conf Delegate + Gala Dinner + Single Occupancy (2 Night) | 34,400/- | 36,400/- | 38,400/- |
| Conf Delegate + Gala Dinner + Double Occupancy (2 Night) | 37,940/- | 39,940/- | 41,940/- |

Above price inclusive of GST

Residential Packages -PG Student

| Category | Early Bird Till 15 th April 2026 | Regular From 16 th April to 14 th May | Onspot |
|--|--|--|----------|
| Conf Delegate +Twin Sharing Basis (1 Night) | 11,500/- | 13,500/- | 15,500/- |
| Conf Delegate + Single Occupancy (1 Night) | 16,800/- | 18,800/- | 20,800/- |
| Conf Delegate + Double Occupancy (1 Night) | 18,570/- | 20,570/- | 22,570/- |
| Conf Delegate + Gala Dinner + Twin Sharing (1 Night) | 13,500/- | 15,500/- | 17,500/- |
| Conf Delegate + Gala Dinner + Single Occupancy (1 Night) | 18,800/- | 20,800/- | 22,800/- |
| Conf Delegate + Gala Dinner + Double Occupancy- 1 Night | 21,570/- | 23,570/- | 25,570/- |
| Conf Delegate + Twin Sharing (2 Night) | 18,000/- | 20,000/- | 22,000/- |
| Conf Delegate + Single Occupancy (2 Night) | 28,600/- | 30,600/- | 32,600/- |
| Conf Delegate + Double Occupancy (2 Night) | 33,140/- | 35,140/- | 37,140/- |
| Conference Delegate + Gala + Twin Sharing basis (2 Night) | 21,000/- | 23,000/- | 25,000/- |
| Conf Delegate + Gala Dinner + Single Occupancy (2 Night) | 31,600/- | 33,600/- | 35,600/- |
| Conf Delegate + Gala Dinner + Double Occupancy (2 Night) | 35,140/- | 37,140/- | 39,140/- |

Above price inclusive of GST

[Click here to Register!](#)

EXCLUSIVE SESSIONS ON MSK AND BREAST IMAGING

Join us for a focused academic session dedicated to the latest advancements in Musculoskeletal (MSK) and Breast Imaging.



Dr. Bipin R Shah
Faculty



Dr Madhvi Chandra
Faculty



Dr. Nafisa Shakir Batta
Faculty



Dr Nidhi bhatnagar
Faculty



Dr Jyoti Gupta
Faculty



Dr Annu Singhal
Faculty



Dr Surabhi Vyas
Faculty

Imaging the Breast: Latest Update

Topics

- ACR 2025: Whats new in breast USG?
- Birads 3 : Current and future use of probably benign.
- Digital breast tomosynthesis (DBT) in clinical practise.
- Breast MRI : can we do it fast ?
- Asymmetries and architectural distortion of the breast

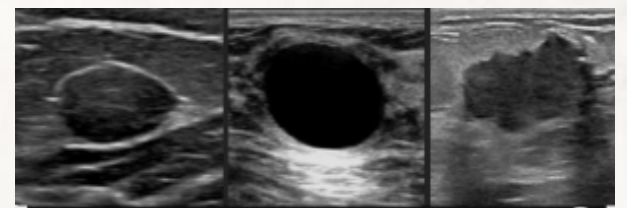
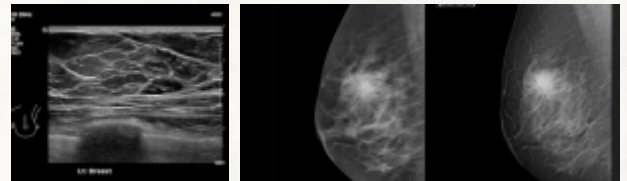

MSK

- Ultrasound of Shoulder: frozen shoulder and rotator cuff injuries.
- Ultrasound in rheumatoid arthritis: hand and wrist.
- DDH evaluation: current approach
- HRUS of the brachial plexus: the way forward
- Dynamic ultrasound of the ankle joint
- USG in post op knee and shoulder
- Ultrasound guided interventions : an overview





Imaging Masterclasses Presents

SCANFEST 2026, New Delhi



 **15th May, 2026 Pre Conference Workshop**

 **16th & 17th May, 2026 Conference**

Venue:
Holiday Inn,
Aerocity, New Delhi

Be a Young Presenter **SUBMIT YOUR ABSTRACT**

[Mailto: info@experiencecraft.live](mailto:info@experiencecraft.live)

Last date of Submission
20th April 2026

All participants will receive a certificate of presentation for both paper and poster categories

(Conveners)



Dr. Shalini Mittal



Dr. Jyoti Gupta



3 Best Paper &
3 Best Poster awards



Imaging Masterclasses

Phone: +91-9873808981, 9811116050

Email- info@imagingmasterclasses.com web: www.imagingmasterclasses.com



Pre-Conference Workshops

Workshop 1:

HANDS -ON FETAL INVASIVE AND THERAPEUTIC WORKSHOP

Date: 15th May, 2026 | Time: 8:30am onwards



Hands-on Training

Basic Procedures

CVS Amniocentesis

Multi Fetal Reduction

Intrauterine Transfusions

Advanced Procedures

RFA Fetal Shunt

Bipolar Cord Coagulation



Dr. Vivek Kashyap
(Delhi)



Dr. Vivek Krishnan
(Kochi)



Dr. Asmita Rathore
(Delhi)



Dr. Dhruva Rajgopal
(Bengaluru)



Dr. Vikas Kaushal
(Zirakpur)



Dr. Savita Dagar Solanki
(Delhi)



Dr. Shreyasi Sharma
(Gurgaon)



Dr. Neha Gupta
(Delhi)

Pre-Conference Workshops

Workshop 2: **ADVANCED WORKSHOP ON FETAL ANOMALIES, EARLY DETECTION AND FOLLOW-UP**

Timing: 3:10 PM- 5:10 PM



DR. FRED USHAKOV
Lead Faculty



DR. VIVEK KASHYAP
Lead Faculty



DR. SHREYASI SHARMA
Workshop Coordinator

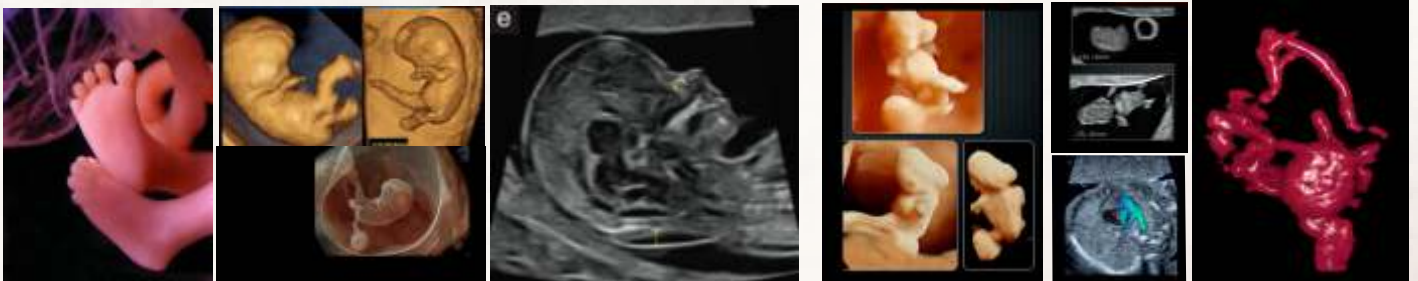

Workshop Program

| | |
|--------------|---|
| 3:10-3:20pm | Introduction and Breakout |
| 3:10-3:20pm | Ultrasound in Early embryonic development : vulnerable or sustainable |
| 3:35-4:00pm. | Case based discussions from the machine part 1 |
| 4:20-4:40pm | The evolving anomaly : the serial red flags |
| 4:40-5:00pm. | Case discussions to illustrate clinical applications |
| 5:00-5:10pm. | Q/A and wrap up |

Workshop 3:

LEARN BY DOING :

HANDS ON PRACTICE ON NORMAL & ANOMALOUS FETUS

Date: 15th May 2026

Timing: 5:00 PM- 8:30 PM



Dr. Hadas Miremberg
(Israel)



Dr. Vivek Kashyap
(Delhi)



Dr. Vivek Krishnan
(Kochi)

O.P.U.S. Simulator Based Hands on Ultrasound Training

- Hands- on training on latest voutracer OPUS simulators with new volumetric 360° optical tranducers which provide a real-life practise on normal as well as anomalous fetus.

- **Fetal Echo**
- **Fetal Anomalies**
- **Fetal CNS**



Volutracer®
OPUS
360°



Workshop 4

HANDS ON 3D/4D MASTERCLASS

Date: 16th May 2026

Timing: 6:00 PM- 8:30 PM

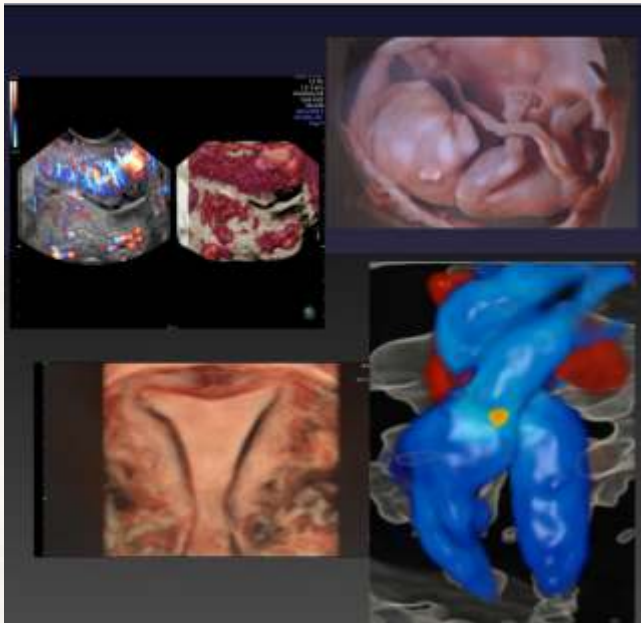

Dr. B.S. Rama Murthy

*Consultant Radiologist &
Fetal Medicine Specialist Srinivasa
Ultrasound Scanning Centre, Bangalore*



Dr. Chander Lulla

*Consultant Radiologist
Sir H. N. Reliance Foundation Hospital
and Research Centre, Mumbai*



Dr. Balu Vaidyanathan

*Paediatric Cardiology & Head of
Fetal Cardiology Division at
Amrita Hospital, Kochi*



Dr. Vivek Kashyap

*Consultant Radiologist
Director & Chief Co-Ordinator
Imaging Masterclasses*

WORKING ON VOLUMES

- FETAL ECHO
- FETAL FACE
- FETAL CNS
- FETAL SPINE

Laptop Specifications: 3D/4D Workshop

Kindly note the specifications of the Laptop.

Component Required

Processor: Intel Pentium IV, I Core 5 or I Core 7 or higher

RAM: 2 GB Recommended, 1GB minimum

Graphics Card : min. resolution 1024x768

DVD-ROM Drive Installed

Free Disk space : 2GB min.

Operating System Microsoft Windows 7 and above: 64-Bit, or Microsoft XP

CD/DVD - Writer Export

USB Port for connecting Pendrive Required to Load the Software's and Volume Files

Please bring external mouse for workshop



Dr. Nishant Thapar

workshop Coordinator

Please Note : Apple MAC Book is not Compatible for 4D View

In your Laptop if you had already installed 4D View Demo Version it might have Expired and second time 4D View Demo Version load is not compatible. Kindly bring a Laptop which was not loaded with 4D View before

Workshop 5:

ABNORMAL PLACENTA, CLINICAL IMPACT, PLACENTAL GENETICS, EPIGENETICS & ROLE OF ULTRASOUND

Date: 16th May 2026

Timing: 6:00 PM- 8:00 PM



Dr. Vivek Kashyap

Lead Faculty



Dr. Radhika Batra

Lead Faculty



Dr. Neha Gupta

Workshop Coordinator

Placenta: The Forgotten Organ

A Practical Workshop on Placental Development, Imaging, and Pathology

Duration: 2 Hours

Target Audience: Obstetricians, Fetal Medicine Specialists, Radiologists, Pathologists, Residents and Fellows

Workshop Program

Placenta: From Development to Diagnosis

| Time | Session |
|---------|--|
| 20 mins | Foundations of Placental Development and Anatomy – Understanding the formation, structure, and functional architecture of the placenta |
| 15 mins | Postpartum Examination of the Placenta – Practical approach to systematic gross examination by the obstetrician |
| 30 mins | Ultrasound Evaluation of the Placenta – Standardized terminology and clinical correlations (<i>excluding placenta previa and placenta accreta spectrum</i>) |
| 30mins | Amsterdam Classification of Placental Histopathology – Key concepts and clinical relevance |
| 20 mins | Case-Based Discussion and Interactive Q&A – Integrating imaging, pathology, and clinical findings |

Workshop 6:

GENETICS WORKSHOP FOR EVERY SPECIALIST

Date: 17th May 2026

Timing: 3:30 PM- 5:00 PM



Dr. Ratna Puri



Dr. Sangeeta Gupta



Dr. Seema Thakur



Dr. Sunita Bijarnia



Dr. Neerja Gupta



Dr. Veronica Arora
(Convener)

Genetics in Radiology and Fetal Medicine: The Pandora's Box

Duration: 90 Minutes

Workshop Objectives:

- * Explore the role of genetics in fetal anomalies
- * Decode the link between soft markers and genetic syndromes
- * Match imaging findings with the right genetic tests
- * Sharpen diagnostic decisions with real-life cases

Program schedule:

| | |
|--------------|---|
| 4:20-4:25pm. | Introduction and welcome: |
| 4:25-4:45pm. | Genetics in care of fetus |
| 4:45-5:20pm | Expert Panel Discussion: The appropriate use of genetic testing in fetal medicine scenarios |
| 5:20-5:55pm | Real life case scenarios: (35 min) Highlights concepts of reverse phenotyping, fetal autopsy, VUS |
| 5:55-6:00pm | Keytakeaways and conclusions |
| | Audience Q&R |

Workshop 7:

HANDS ON 3D/4D WORKSHOP ON ULTRASOUND MACHINES. FETAL HEART STIC, FETAL CNS AND FETAL FACE

Date: 17th May 2026

Timing: 3:30 PM - 6:00 PM



DR FRED USHAKOV



DR HADAS MIREMBERG



DR PRASHANT ACHARYA



DR CHANDER LULLA



DR TLN PRAVEEN



DR VIVEK KASHYAP



DR PAULDEEP KAUR

Highlights:

- Participants will be doing 3D/4D data manipulation on the machine directly so that it will be easier to convert to your examination from the next working day
- Fetal heart STIC in 2nd trimester scan, FTS evaluation
- Fetal brain in 2nd trimester scan, FTS evaluation
- Face and palate in 2nd trimester scan, FTS evaluation
- Fetal spine in 2nd trimester scan, FTS evaluation
- Knobology to make examination easy and better



DAY 1, Saturday, 16 May, 2026

PLENARY SESSIONS

| Session 1 Innovation to Elevate | | | |
|------------------------------------|------------------|---|---------------------|
| Session Duration :- 9:00 -11:00 am | | | |
| 9:00 - 9:05 am | | Welcome | |
| Duration | Time | Topic | Faculty |
| 05 min | 9:05 - 9:10 am | Introduction of lead and rest of faculty | |
| 25 min. | 9:10 - 9:35 am | 10 Week Scan + NIPT: The Future of First-Trimester Screening | Dr. Fred Ushakov |
| 25 min. | 9:35 - 10:00 am | Technology and first trimester anomaly scan | Dr. Vivek Kashyap |
| 25 min. | 10:00 - 10:25 am | Hindbrain – Midbrain anomalies. How to improve diagnostic yield? | Dr. Hadas Miremberg |
| 25 min | 10:25 - 10:50 am | Finding the Needle in the Haystack: Important Clues For Detecting Fetal Heart Defects | Dr. B.S. Ramamurthy |
| 10 min. | 10:50 - 11:00 am | Q/A session | |
| 11:00 - 11:30 am | | INAUGURATION and LAMP LIGHTING | |

| Session 2 Innovation to Elevate | | | |
|-----------------------------------|---------------------|---|---------------------|
| Session Duration :- 11:30-1:20 pm | | | |
| Duration | Time | Topic | Faculty |
| 02 min | 11:30 - 11:32 am | Introduction of lead and rest of faculty | |
| 25 min. | 11:32 - 11:57 am | Fetal neurosonogram : Live demonstration | Dr. Vivek Krishnan |
| 25 min. | 11:57 am - 12:20 pm | Fetal echocardiogram: Live demonstration | Dr. Chander Lulla |
| | | Normal and abnormal sulcations of the brain | Dr. B.S. Ramamurthy |
| | | First trimester heart | Dr. Fred Ushakov |
| | | Fetal Face | Dr. B.S. Ramamurthy |

| 1:10 - 2:00 pm | | LUNCH BREAK | |
|----------------|--|-------------|--|
|----------------|--|-------------|--|

| HALL A | | | |
|--|----------------|--|--|
| Session 3 The Heart of the Matter - Part 1 | | | |
| Session Duration :- 2:00 - 3:25 pm | | | |
| Duration | Time | Topic | |
| 02 min | 2:00 - 2:02 pm | Introduction of lead and rest of faculty | |
| 25 min | 2:02 - 2:27 pm | | |
| 25 min. | 2:27 - 2:50 pm | TAPVC | |
| 25 min. | 2:50 - 3:20 pm | | |
| 03 min. | 3:20 - 3:23 pm | Q/A session | |

| Session 4 Making sense of the Fetal Brain: A Practical Approach Part 2 | | | |
|--|----------------|--|--|
| Session Duration :- 3:25 - 4:40 pm | | | |
| Duration | Time | Topic | |
| 02 min | 3:25 - 3:27 pm | Introduction of lead and rest of faculty | |
| 25min. | 3:27 - 3:52 pm | Posterior cranial fossa: embryological evaluation and pathology | |
| 20 min. | 3:52 - 4:12 pm | First trimester fetal brain | |
| 20 min | 4:12 - 4:32 pm | 3D/4D of the fetal brain | |
| 25 min | 4:32 - 4:57 pm | Agenesis of the Corpus Callosum : Diagnosis and differential diagnosis | |
| 03min. | | Q/A session | |

SCIENTIFIC PROGRAM



DAY 1, Saturday, 16 May, 2026

| Session 5 Ultrasound and Aneuploidies | | |
|---|----------------|--|
| Session Duration :- 5:00 - 6:00 pm | | |
| Duration | Time | Topic |
| 02 min | 5:00 - 5:02 pm | Introduction of lead and rest of faculty |
| 15 min. | 5:02 - 5:17 pm | Midsagittal View of Fetus: What to See |
| 18 min. | 5:17 - 5:35 pm | Aneuploidy Screening: From FTS to NIPT |
| 20 min | 5:35 - 5:55 pm | Noonan syndrome - diagnostic approach |
| 05 min | 5:55 - 6:00 pm | Q/A |

| | |
|----------------|--------------------------------------|
| 6:00 - 8:30 pm | WORKSHOP 4: 3D/4D HANDS -ON WORKSHOP |
|----------------|--------------------------------------|

| | |
|-----------------|-------------|
| 8:30 pm onwards | Gala Dinner |
|-----------------|-------------|

| HALL B | | |
|------------------------------------|----------------|--|
| Session 3 Growth Conundrums | | |
| Session Duration :- 2:00 - 3:05 pm | | |
| Duration | Time | Topic |
| 02 min | 2:00 - 2:02 pm | Introduction of lead and rest of faculty |
| 20min. | 2:02 - 2:22 pm | Evolving fetal anomalies |
| 20 min. | 2:22 - 2:42 pm | Early vs Late FGR : challenges |
| 18 min. | 2:42 - 3:00 pm | Is CPR reliable indicator for delivery decisions |
| 05 min. | 3:00 - 3:05 pm | Q/A session |

| Session 4 The Gut Feel: A Practical Approach | | |
|--|----------------|---|
| Session Duration :- 3:05 - 4:50 pm | | |
| Duration | Time | Topic |
| 02 min | 3:05 - 3:22 pm | Introduction of lead and rest of faculty |
| 20 min. | 3:22 - 3:37 pm | intraabdominal cystic structures - diagnostic approaches. |
| 15 min. | 3:37 - 3:52 pm | Gastroschisis Vs Omphalocele |
| 15 min. | 3:52 - 4:07 pm | Anterior Abdominal Wall defects: Tips Tricks and Traps |
| 15 min | 4:07 - 4:23 pm | Echogenic bowels |
| 15 min | 4:23 - 4:40 pm | Echogenic kidneys |
| 15min | 4:40 - 4:55 pm | LUTO and UTD |
| 05min | 4:55 - 5:00 pm | Q/A |

| Session 5 Double Trouble or Double Joy | | |
|--|----------------|---|
| Session Duration :- 5:00-6:00pm | | |
| Duration | Time | Topic |
| 05 min | 5:00 - 5:05 pm | Introduction of lead and rest of faculty |
| 40 min. | 5:05 - 5:50 pm | PANEL on TWINS : Double trouble or double joy |

| | |
|----------------|----------|
| 6:00 - 8:00 pm | WORKSHOP |
|----------------|----------|

DAY 2, Sunday, 17 May, 2026

| HALL A | | |
|--|------------------|--|
| Session 1 Systematic approach to evaluating Adnexa | | |
| Session Duration :- 9:00 - 10:32 am | | |
| Duration | Time | Topic |
| 02 min | 9:00 - 9:02 am | Introduction of lead and rest of faculty |
| 25 min. | 9:02 - 9:27 am | Evaluating adnexal masses: systemic approach |
| 15 min. | 9:27 - 9:42 am | Ultrasound features of Adenomyosis |
| 20 min. | 9:42 - 10:02 am | Evaluating endometrial pathologies |
| 25 min. | 10:02 - 10:27 am | Deep endometriosis |
| 05 min. | 10:27 - 10:32 am | Q/A session |

| Session 2 Fetal Thorax | | |
|--------------------------------------|---------------------|--|
| Session Duration :- 10:30 - 11:55 pm | | |
| Duration | Time | Topic |
| 02 min | 10:32 - 10:34 am | Introduction of lead and rest of faculty |
| 15 min. | 10:34 - 10:49 am | Ultrasound diagnosis of congenital diaphragmatic hernia |
| 15 min. | 10:50 - 11:05 am | Prognostic indicators of congenital diaphragmatic hernia |
| 15 min. | 11:05 - 11:17 am | ultrasound diagnosis of pulmonary sequestration |
| 15 min. | 11:17 - 11:32 am | Prognostic indicators of pulmonary sequestration |
| 15 min. | 11:32 - 11:47 am | Laryngeal/Tracheal Atresia - CHAOS |
| 15min | 11:47 am - 12:02 pm | Thorax anomalies and the heart |
| 03 min. | 12:02 - 12:10 am | Q/A session |

| Session 3 Fetal Face | | |
|-------------------------------------|------------------|---|
| Session Duration :- 12:10 - 1:10 pm | | |
| Duration | Time | Topic |
| 02 min | 12:10 - 12:12 pm | Introduction of lead and rest of faculty |
| 20min. | 12:12 - 12:32 pm | A practical guide to Screening and Diagnosis of Cleft Lip and Palate |
| 20 min. | 12:32 - 12:52 pm | Genetic investigation of fetal Facial abnormalities: What every clinician needs to know |
| 15 min. | 12:52 - 1:07 pm | First trimester fetal face |
| 03min. | 1:07 - 1:10 pm | Q/A session |

| | |
|-----------------------|--------------------|
| 1:10 - 2:00 pm | LUNCH BREAK |
|-----------------------|--------------------|

| Session 4 Making sense of the fetal brain: A Practical Approach Part 3 | | |
|--|----------------|---|
| Session Duration :- 2:00 - 3:30 pm | | |
| Duration | Time | Topic |
| 02 min | 2:00 - 2:02 pm | Introduction of lead and rest of faculty |
| 20min. | 2:02 - 2:22 pm | Transvaginal mid trimester brain examination |
| 20 min. | 2:22 - 2:42 pm | Extended Neurosonogram |
| 20 min. | 2:42 - 3:02 pm | Basic techniques of spine evaluation and ONTD |
| 20 min | 3:02 - 3:32 pm | |
| 03min. | 3:32 - 3:35 pm | Q/A session |

| | |
|-----------------------|-------------------|
| 3:40 - 5:30 pm | WORKSHOP 6 |
| 3:30 - 5:00 pm | WORKSHOP 7 |

DAY 2, Sunday, 17 May, 2026

| HALL B | | |
|---------------------------------------|------------------|--|
| Session 1 The Heart of the Matter 2 | | |
| Session Duration :- 9:00 - 10:30 am | | |
| Duration | Time | Topic |
| 02 min | 9:00 - 9:02 am | Introduction of lead and rest of faculty |
| 15 min | 9:02 - 9:17 am | Cardiac septal defects and its types |
| 20 min. | 9:17 - 9:37 am | DORV |
| 20 min. | 9:37 - 9:57am | Transposition of Great arteries: D type vs L type vs Ventricular inversion |
| 20 min. | 9:57 - 10:17 am | |
| 03 min. | 10:17 - 10:20 am | Q/A session |

| Session 2 Women Imaging : Breast | | |
|--------------------------------------|------------------|---|
| Session Duration :- 10:20 - 12:10 am | | |
| Duration | Time | Topic |
| 02 min | 10:20 - 10:22 am | Introduction of lead and rest of faculty |
| 20min. | 10:22 -10:42 am | ACR 2025 Whats new in breast USG |
| 20 min. | 10:42 - 11:02 am | Birads 3 : current and future use of probably benign |
| 20 min | 11:02 - 11:22 am | Digital breast tomosynthesis (DBT):in clinical practise |
| 20 min. | 11:22 - 11:42 am | Breast MRI : can we do it fast ? |
| 20 min. | 11:42 - 12:02 pm | Asymmetries and architectural distortion |
| 05 min. | 12:02 - 12:07 pm | Q/A session |

| Session 3 MSK - Part 1 | | |
|-------------------------------------|---------------------|--|
| Session Duration :- 12:10 - 1:10 pm | | |
| Duration | Time | Topic |
| 05 min | 11:55 am - 12:00 pm | Introduction of lead and rest of faculty |
| 20 min. | 12:00 - 12:20 pm | Ultrasound of Shoulder: frozen shoulder and rotator cuff |
| 20 min. | 12:20 - 12:40 pm | Ultrasound in rheumatoid arthritis: hand and wrist |
| 20 min | 12:40 - 1:00 pm | DDH evaluation: current approach |
| 05 min | 1:00 - 1:05 pm | Q/A session |

| | |
|-----------------------|--------------|
| 1:10 - 2:00 pm | LUNCH |
|-----------------------|--------------|

| Session 4 MSK - Part 2 | | |
|------------------------------------|----------------|---|
| Session Duration :- 2:00 - 3:30 pm | | |
| Duration | Time | Topic |
| 05 min | 2:00 - 2:05 pm | Introduction of lead and rest of faculty |
| 20 min. | 2:05 - 2:25 pm | HRUS of the brachial plexus: the way forward |
| 20 min | 2:25 - 2:45 pm | Dynamic ultrasound of the ankle joint |
| 20 min. | 2:45 - 3:05 pm | USG in post op knee and shoulder |
| 20 min. | 3:15 - 3:35 pm | Ultrasound guided interventions : an overview |
| | | Q/A Wrap up |

Venue: *Holiday Inn, Aerocity New Delhi*

Stay at Holiday Inn New Delhi International Airport, a highly recommended hotel located just minutes from the IGI Airport. The hotel offers complimentary Wi-Fi & airport transfers on select rates. Travelers love our seamless connectivity to the premier business hubs like Worldmark, DLF Cybercity, Udyog Vihar and Gurgaon. The Aerocity Metro Station, located just two minutes walk away, provides quick and easy access to various parts of the city.





SCANFEST

2026, New Delhi

Conference Secretariat:

 **Imaging Masterclasses**

Phone: 9811116050, 9818216050

Email- scanfest2026@gmail.com

www.scanfest2026.com

Conference Manager:



Experience Craft

M: +91- 9873808981

Email-experiencecraft.live@gmail.com

Website- www.experiencecraft.live